

# LION - CUP

September 24, 2022

Information notice



Karate Hall in Strassen  
297, Rue de reckenthal  
L-2410 Strassen



# Registrations

- All competitors, referees, coaches and officials must register online using the online system on [www.sportdata.org](http://www.sportdata.org)
- Deadline for registration is August 20, 2022 or when a number of 700 competitors is reached



## Entry fee

- 35€ per participant
- 15€ per coach
- Payment by bank transfer only before September 5, 2022 (no possibility to pay in cash on site)
- IBAN LU 60 0020 1914 5786 2700 - Jean Claude Roob
- BIC : BILLULL
- Mention "Lion Cup + name of the club and country + number of participants"
- No refund (even if the athlete does not actually participate)
- Registration will only be valid and final once the payment has been done!

## Registration on site and weighing are mandatory

Tolerance of weight of maximum 500 gr with karate-gi

If a change of category needs to be done on the day of the competition, a penalty of EUR 15 will have to be paid.

### Where?

Karate Hall in Strassen  
297, Rue de Reckenthal  
L-2410 Strassen



### When?

-Friday, September 23 from 3 pm to 8 pm

-Saturday, September 24 from 7 am to 11 am

---

# Rules

---

**For all categories the official current WFK rules are applied**

- Minimum 6 athletes per category (with the exception of the highest weight category). If there are less than 6 participants, the athletes will compete in the next higher weight category
- 1 coach for 5 participants with a maximum number of 4 coaches per club and at least one coach per club should be older than 18 years
- Mandatory outfit for the coaches: sport outfit and sport shoes
- Access for the coaches in the competition area: armband and card mandatory
- Body Protector mandatory for all categories
- Access for the athletes in the competition area: together with a support staff and with a duly stamped card (proving onsite registration and weighing). Athletes will then sit on the bench next to the tatami where they will fight and stay there until all matches of their respective category are finished.
- Access for the press in the competition area: 1 card per country, card has to be requested to the Luxembourg federation before ending registration date
- Registration of foreign judges through [www.sportdata.org](http://www.sportdata.org)
- Briefing of judges on Saturday at 7.15 am at the reception area of the karate hall.

---

# HOTEL

---

## Hotel Ibis Budget Luxembourg Findel

**Adress** Route de Trèves, Findel

Luxembourg, 2632 Findel

**Phone:** 43 88 01

69€ per night (c. 8km from hall)



## Hotel Etap budget Luxembourg Findel

**Adress:** Route de Trèves, Findel

Luxembourg, 2632 Findel

**Phone** :43 88 01

69€ per night (c. 8 km from hall)

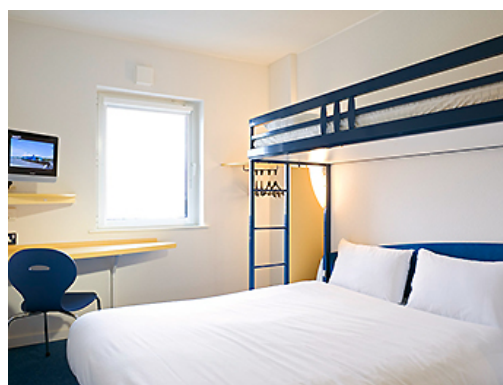

## Youth Cup Luxembourg

2, rue du Fort Olisy

L-2261 Luxembourg City<sup>[L]</sup><sub>[SEP]</sub>

Tel.: +352 26 27 66

[luxembourg@youthhostels.lu](mailto:luxembourg@youthhostels.lu)<sup>[L]</sup><sub>[SEP]</sub>

[www.youthhostels.lu](http://www.youthhostels.lu)

24€ per night (c. 10 kms from hall)



---

# HOTEL

---

## Hôtel Dany

Address: 72 Route d'Arlon, 8008 Strassen

Phone: 45 08 81

85€ per night (c. 800m from hall)



## Hôtel Restaurant Skol

Address: 268 Route d'Arlon

L-8010 Strassen

Phone: 31 13 60

65€ per night (c. 500m from hall)

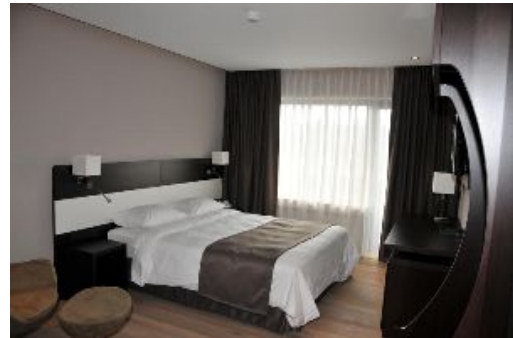

## Hôtel La Mandarine

Address: 218 Route d'Arlon,

L-8010 Strassen

Phone: 31 98 10

65€ per night (c. 500m from hall)



---

# CATEGORIES

---

Categories (age on the day of the competition):

- \* U12 - 10/11 Male (-35, -45, +45,) & Female (-35, -40, +40 kg)
- \* U14 - 12/13 Male (-40, -45, -50, +50 kg) & Female (-40, -45, -50, +50 kg)
- \* Cadets - 14/15 Male (-52, -57, -63, -70, +70 kg) & Female (-47, -54, +54 kg)
- \* Juniors - 16/17 Male (-55, -61, -68, -76, +76 kg) & Female (-48, -53, -59, +59 kg)
- \* Seniors +18 ans Male (-60, -67, -75, -84, +84 kg) & Female (-50, -55, -61, -68, +68 kg)



---

# COMPETITION AREA

---

Karate Hall in Strassen  
297, Rue de Reckenthal L-2410 Strassen

